

LAND OF
LINCOLN

LOCAL FLARE
DINING

HISTORIC
LANDMARKS

CONVENTION AND
MEETING FACILITIES



Always Legendary!

MEETING PLANNERS GUIDE

SPRINGFIELD CONVENTION & TOURISM BUREAU, A DIVISION OF THE CITY OF SPRINGFIELD

Start planning your event today at VisitSpringfieldIllinois.com

Let's Get Social! #visitspringfield





**ALWAYS
LEGENDARY**

— EXPECT — *Excellence*

Whether you are an experienced planner or a volunteer organizing your first event, our full service bureau will be with you every step of the way. We will spend the time needed to understand the complexities of your meeting and then work with our local partners to create a customized proposal just for you. Your proposal will include hotel and facility layouts and pricing, menu options, audio-visual information, group activities and more.

We know that once you've visited Springfield, the city will rise to the top of your list. With that in mind, we invite planners to come immerse themselves in all that Springfield has to offer firsthand - to explore, eat, and experience our great city. Our tailored familiarization tours will present the Springfield you want to see based on your group's needs.

After selecting Springfield and the facilities that best meet your requirements, our services department hits the ground running to assist with attendance building support, promotional materials that build excitement, and personalized services to assist your group.



Abraham Lincoln Presidential Library and Museum



Route 66 Motorheads Bar, Grill, Museum, and Entertainment Complex



Contents

WHAT'S INSIDE?

Middle of Everything

- 4 Distance from Springfield
- 5 Transportation, Character, Geography

Complimentary Services

- 7 Legendary Services
- 8-13 Group Event Inspiration

Venue Choices Galore

- 16-17 Convention Center - Historic Downtown
- 18-19 Illinois State Fairgrounds
- 20 Crowne Plaza - Southeast Corridor
- 21-27 Hotels with Meeting Facilities
- 28 Select Service Hotels

Unique Event Venues

- 29-32 Creative Settings for Events

FUN FACT:

SPRINGFIELD IS
Pet Friendly!

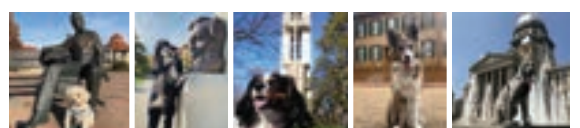

MIDDLE OF *Everything*

DISTANCE FROM SPRINGFIELD

Atlanta, GA	592 mi.	Louisville, KY	275 mi.
Chicago, IL	189 mi.	Memphis, TN	370 mi.
Cincinnati, OH	299 mi.	Miami, FL	1320 mi.
Cleveland, OH	473 mi.	Milwaukee, WI	263 mi.
Dallas, TX	728 mi.	Minneapolis, MN	480 mi.
Denver, CO	865 mi.	Nashville, TN	393 mi.
Des Moines, IA	291 mi.	New Orleans, LA	758 mi.
Detroit, MI	433 mi.	New York, NY	906 mi.
Indianapolis, IN	193 mi.	Omaha, NE	412 mi.
Kansas City, MO	310 mi.	Pittsburgh, PA	546 mi.
Knoxville, TN	500 mi.	San Francisco, CA	2076 mi.
Little Rock, AR	452 mi.	Seattle, WA	2039 mi.
Los Angeles, CA	1899 mi.	St. Louis, MO	100 mi.

**Meet in a location
that is in the middle
of everything and
*always legendary!***

**Springfield is located
in the heart of the Midwest.**

Set your coordinates for the center of Illinois at the junction of Interstates 55 and 72. Your participants can easily drive, fly or hop aboard Amtrak to access Springfield from anywhere.

All it takes is one look at a map to see why Springfield presents a supremely “attendable” location. It is an attractive, interest-filled destination that is close to the geographic center of America. Its moderate climate, central location, affordability, and ease of access will help ensure good attendance for your meeting or event.



Illinois State Capitol



Transportation

AIR TRAVEL

Abraham Lincoln Capital Airport

1200 Capital Airport Dr.
217-788-1060
flyspi.com/
Airlines Serving Springfield:
American Airlines:
800-223-5436
Allegiant Airlines:
702-505-8888

TRAIN TRAVEL

Amtrak

Washington St. and 3rd St.
800-872-7245
amtrak.com

BUS TRAVEL

Greyhound Bus Lines (Bus Stop Only)

111 S. 11st St.
800-231-2222
greyhound.com

IN-TOWN TRANSPORTATION SERVICE

Sangamon Mass Transit District (SMTD)

Public buses are available to most areas of the city. Buses run from 6a – 6p, M-Sa except Holidays. For bus schedules and maps call 217-522-5531 or go to smtd.org.

Ground Transportation

Several companies serve the airport, train station, and most areas of the city. Ride sharing companies Uber and Lyft offer services across the capital city.

EMERGENCY INFORMATION

Memorial Medical Center
701 N. First St.
217-788-3000

HSHS St. John's Hospital
800 E. Carpenter St.
217-544-6464

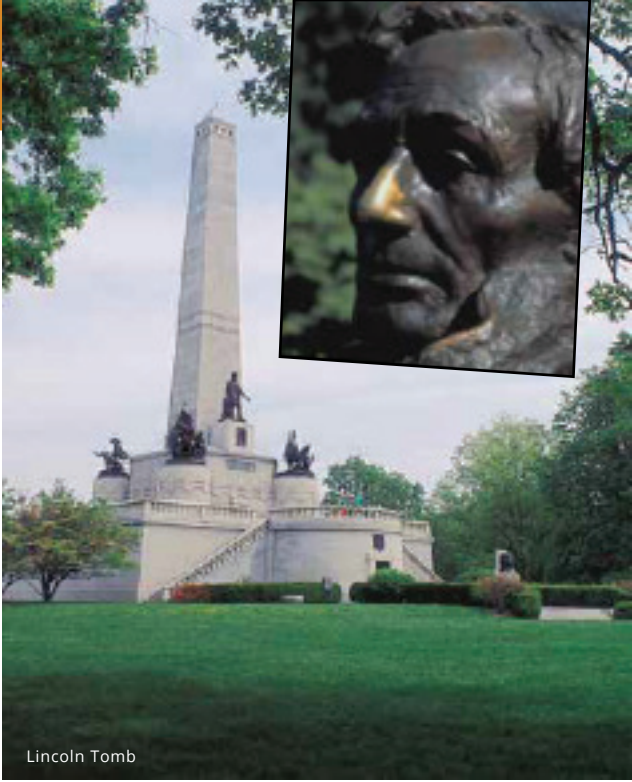

Lincoln Tomb



Lincoln Home National Historic Site



Abraham Lincoln Presidential Museum

Character and Geography

POPULATION

Springfield has big city charm with small town character. We are big enough to have all the services you will need, plus we have preserved enough small town character that is sure to make your attendees feel right at home.

City of Springfield - 113,394
Metro Area - 194,734

CLIMATE

A distinct change of seasons, a pleasant change of pace. Located midway between the Continental Divide and the Atlantic Ocean, the Springfield area offers what is known as a “continental climate”. That means cold, rather dry winters, and warm, humid summers. But if there is one thing that remains a constant, it is that our conditions are constantly changing. As they say here in the Midwest, “If you don’t like the weather, wait a few minutes.”

You can always check current weather conditions on our website or ask us for advice on what to expect and what kind of dress is recommended for the specific time period of your event.



COMPLIMENTARY *Services*

We're here for you!

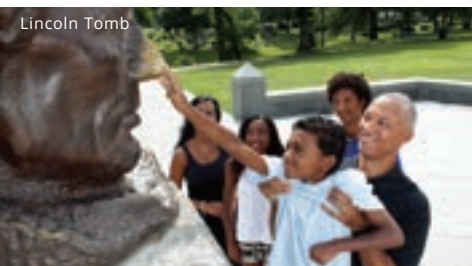

Lincoln Tomb



Hilton Garden Inn



Abraham Lincoln Presidential Museum



Abraham Lincoln Presidential Museum

“ Let’s show your attendees what this *legendary* city has in store! ”

BEFORE YOU ARRIVE

- Pre-convention email created specifically for your event and sent to you to distribute to your attendees
- Access to Visit Springfield’s blogs, itineraries and pictures to build your event page
- Visitor Guides to share with your attendees for pre-promotion use
- Historical sites tour planning for groups of 15 people or more
- Off-Site event recommendations
- Transportation recommendations

WHEN YOU ARE HERE

- Name badges and covers either blank or printed
- Visit Springfield Logo plastic bags
- Visitor Guides and map sheets
- *Tourism Ambassador Information table (3 hour minimum, based on size of the convention)
- *Registration assistance (based on size of the convention, no monetary exchanges allowed)
- *Exhibit hall badge check (based on size of the convention)



Northfield Inn, Suites, & Conference Center



Crowne Plaza



Springfield Walks



Lincoln Home National Historic Site

WINNING *Sports* EVENTS

Bring on the competition in a town that shares your team spirit. Sports competitions of all shapes and sizes take place in the Capital City each year. With prime sports venues across the city, you'll put your teams to the test in an environment that helps them do their best. It might just be the signature move you need to make your sporting event a winner.

Sporting events choosing Springfield include:

- AAU Gymnastics National Age Group Championship
- USTA Tumbling and Trampoline National Championship
- NCAA DII Women's Golf Regional
- NCAA DIII Wrestling Regional
- Memorial Health Championships- Korn Ferry Tour
- Illinois Bass Fishing Coaches Association State Championship
- S3DA Archery Illinois State Indoor Championship

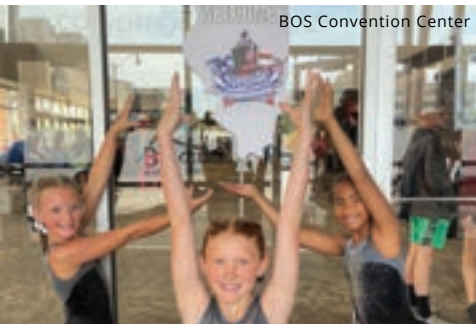

BOS Convention Center



Panther Creek Country Club



Illinois State Fairgrounds

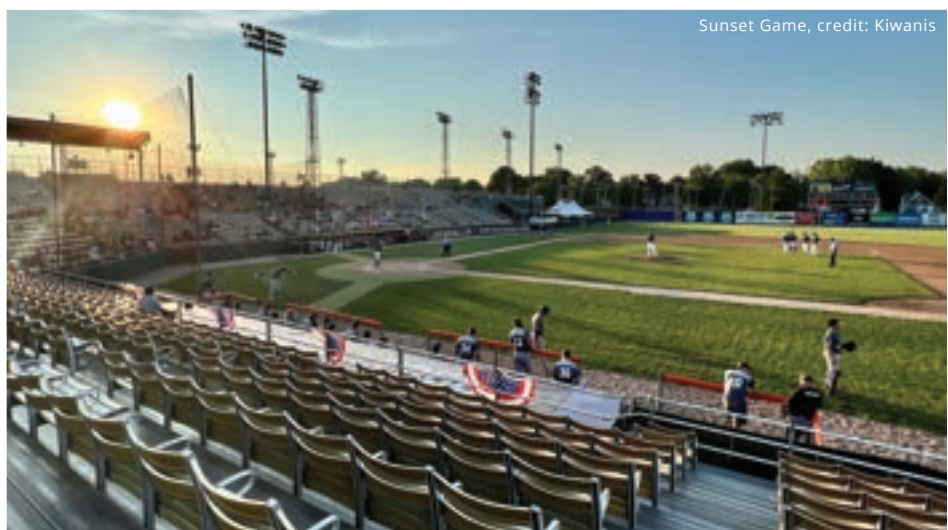

Sunset Game, credit: Kiwanis



SCHEELS Sports Park



Lincoln Park Nelson Center



WHERE *Auto Shows* ARE CLASSIC

When it comes to cars and car lovers, no place understands your passion like Springfield, Illinois. Home of one of the most accessible and interesting stretches of Route 66, we have become a popular destination for automobile clubs and motor sports enthusiasts nationwide. Discover greatness in Lincoln's home town with a road rally adventure, great dining, attractions and more. To put your event into high gear, look to the Springfield Convention & Visitors Bureau.

National Auto Conventions that have chosen Springfield include:

- National Bikers Roundup
- American Truck Historical Society National Convention
- International Ford Retractable Annual Convention
- Cross Country Chase
- Lincoln and Continental Mid-Continent National Meet
- GTO Association of America National Convention
- Corvair Society of America International Convention



WHERE *Agriculture* EVENTS GROW

At the heart of one of the country's richest agricultural regions is a city that has long been the host of great agricultural events. Whether you are planning an expansive exposition, a dealer seminar or a specialty animal show, we've got the space and the know-how to help your event thrive. Cultivate a relationship with the Springfield Convention and Visitors Bureau and we will plant the seeds of a successful meeting for you.

Agricultural groups that have planned high-yield events in Springfield:

- Palomino Horse Breeders of America
- American Agri-Women
- Acres U.S.A. Conference
- Illinois Association FFA State Convention
- American Chianina Jr. Heifer Show
- Clydesdale Breeders of the U.S.A

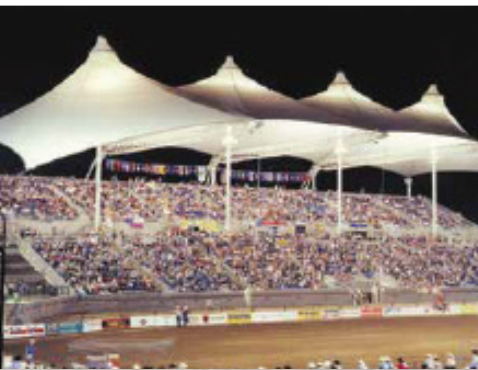

Illinois State Fairgrounds



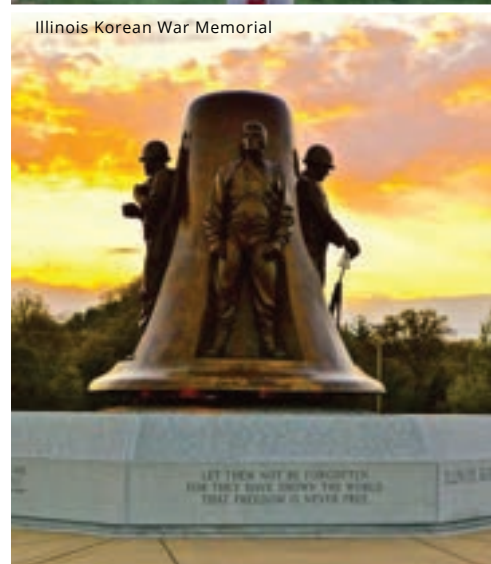

WHERE *Veterans* ASSEMBLE

When it comes to planning military events, we are experienced. Reunite the spirit in a city that salutes you. Springfield, Illinois is known as the place where the heritage of Lincoln comes to life. But it is also a place that treasures and commemorates the service of veterans, from the Civil War to today. We invite you to connect, reflect, reminisce, celebrate, explore. In Springfield, your pride of service shines through.

Veterans groups that have hosted their events in Springfield include:

- AMVETS National Convention
- Marine Corps League National Convention
- USS Frank E Evans DD-754 Association Annual Reunion
- Vietnam Veterans of America National Convention
- American Legion State Convention
- Veterans of Foreign Wars Annual State Convention

A full-page photograph of the Lincoln Memorial in Springfield, Illinois. The monument is a tall, white, tapered obelisk with a statue of Abraham Lincoln at its base. It is surrounded by a circular base with statues of soldiers and a large bronze bust of Lincoln in the foreground. The sky is clear blue.

***“To this place, and the kindness of
these people, I owe everything”***

- President Abraham Lincoln
Springfield, IL · 1861

WHERE WORLD-CLASS *Medical* FLOURISHES



The strong healthcare community in Springfield and Sangamon County is an asset for additional economic development opportunities in the area. Collaboration between the community healthcare partners and the academic medical advancements driving better systems of care creates a compelling environment for growth, education and development.

The Mid-Illinois Medical District (MIMD), a \$600+ million Capital investment, is a one-square mile designation just north of downtown and the Illinois State Capitol on 640 acres in Springfield. Established in 2003 by an act of the Illinois General Assembly, the MIMD is a vibrant environment that supports patient care, bio-medical research, new medical technologies and advanced medical-related activities.



Additionally, the District is anchored in the heart of central Illinois by four health care institutions including, Springfield Memorial Hospital, HSHS St. John's Hospital, Springfield Clinic and the internationally acclaimed Southern Illinois University School of Medicine.

Medical groups that have hosted their events in Springfield include:

- Illinois State Society of Radiological Technologists
- Illinois Emergency Nurses Association Spring Conference
- Association of Women's Health Obstetrics and Neonatal Nurses Section Meeting

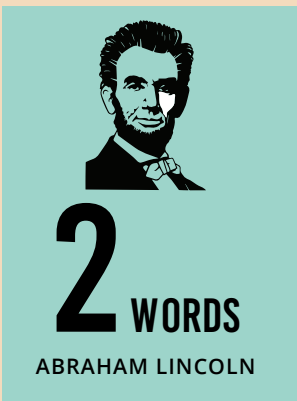

MONTHLY AVERAGE *Temperatures*

January	37° 19°
February	41° 21°
March	53° 32°
April	66° 43°
May	74° 53°
June	83° 64°
July	85° 66°
August	84° 64°
September	79° 57°
October	66° 45°
November	55° 34°
December	40° 24°



VENUE CHOICES *Galore!*

Beautiful, historically rich and welcoming, Springfield offers Midwest hospitality in addition to state-of-the-art meeting facilities and amenities. Meeting planners choose this city for its range of Springfield event venues.

Springfield is your destination for meetings, conventions, and sporting events. No matter which venue you choose, your attendees will always be just steps away from great food, shopping, and historical sites.

**Springfield is
Always Legendary!**

**Springfield is a
city with interest,
variety, and
excitement...a city
*beyond the ordinary!***

FUN FACT:
WE OFFER CUSTOMIZED
Itineraries!



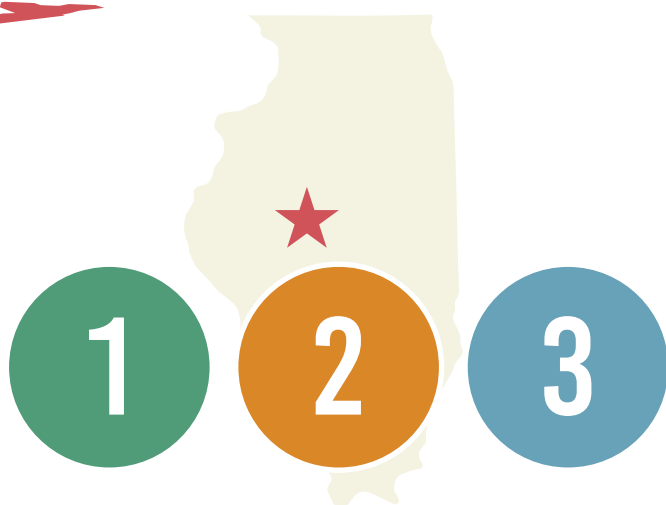

Three distinct convention areas

Whatever setting is on your meeting wish list, you will find it at one of three convention regions located here in Springfield.

HISTORIC DOWNTOWN SPRINGFIELD

Ample guest rooms,
130,000 square feet of function space

The Bank of Springfield Center (72,000 sq. ft.) is your address if you want to be in the center of Springfield's rich historic district, nationally known Lincoln sites, shopping and dining. Accommodations are conveniently located at the President Abraham Lincoln Springfield - a DoubleTree by Hilton Hotel (15,000 sq. ft., 310 guest rooms), connected to the Center through an underground walkway.

ILLINOIS STATE FAIRGROUNDS

366-acre site with a variety of options

The Fairgrounds are the perfect spot for agricultural conventions, shows and expositions. It is also well suited for car club rallies, auctions, swap meets or sporting events, such as harness racing, dirt bike races, horse and dog shows, and more. Host an event in the stately, historic Expo Building with more than 60,000 square feet, or go large with the drive-in doors and 39,000 square feet at the Orr Building. The Illinois Building features an auditorium a theater seating for 470, and the Multi-Purpose Arena offers seating for more than 7,000 spectators.

SOUTHEAST CORRIDOR

Nearly 1,300 guest rooms, over
70,000 square feet of function space

Close to Lake Springfield with easy interstate access, plenty of entertainment and dining options nearby, this area offers affordably priced accommodations, as well as a luxury convention hotel with all the amenities. The Crowne Plaza Springfield (70,000 sq. ft., 288 guest rooms) features a 30,000-square-foot exhibit hall and an upscale ambiance that adds refinement to your event. The Holiday Inn Express is adjacent to the Crowne Plaza Springfield offering 140 guest rooms. An additional 900 guest rooms are located within walking distance of this hotel complex.



Illinois State Fairgrounds



Crowne Plaza in Southeast Corridor

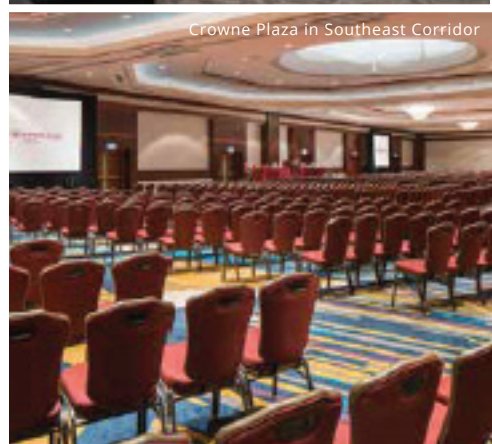

BOS Center in Historic Downtown Springfield



Convention CENTER



Drive-in Doors

4 doors, 11' 11" x 14' 11", one at each corner of building

Main Floor column-free arena

Freight Elevator

11' x 18' x 15' 20,000 lb. load limit

Lighting

100 ft. candle power 5' above floor in Main Hall

Meeting Rooms 16 column-free, sound-proof rooms; variable floor plans, seating 30 to 1,000

Main Floor

On-site meeting planner offices available

Utilities in Floor

Fiber installation allows for internet and phone as well as 110, 220, and 440 V electricity, at all access points on 30' center

Floor Load

350 lbs. per sq. ft.

Loading Docks

4, all with levelers

Sound

Professional quality mixing and speaker system

First Aid

Fully equipped First Aid Room and automated defibrillator on property

Concessions

Six centrally-located stands; 2 on main floor, 4 on mezzanine, plus portables

Lobby

51' x 225' x 12' for registration and ticket sales

Other Features

Deluxe VIP room, 4 dressing rooms, projection room and spotlights, box office service, pre-event promotion services, 2,000+ parking capacity within one block, tractor-trailer and bus parking nearby, 4-team locker rooms

BOS CENTER LOWER LEVEL



Bank of Springfield Center HISTORIC DOWNTOWN

A spacious and state-of-the-art convention facility, the Bank of Springfield Center (BOS Center) is adjacent to two hotels. Located in downtown Springfield, it's just steps away from prime sightseeing, dining and shopping, as well as the Illinois State Capitol complex. It houses 40,000 square feet of column-free, direct access exhibit space. Sixteen column-free soundproof meeting rooms offer seating capacities from 30 to 1,000. Exhibit space accommodates 228 10' x 10' exhibits, with an attendance capacity of 2,500 to 9,000.

72,000 TOTAL SQ. FT.
1 Convention Center Plaza
Springfield, IL 62701
(217) 788-8800
theboscenter.com

BOS CENTER MAIN HALL

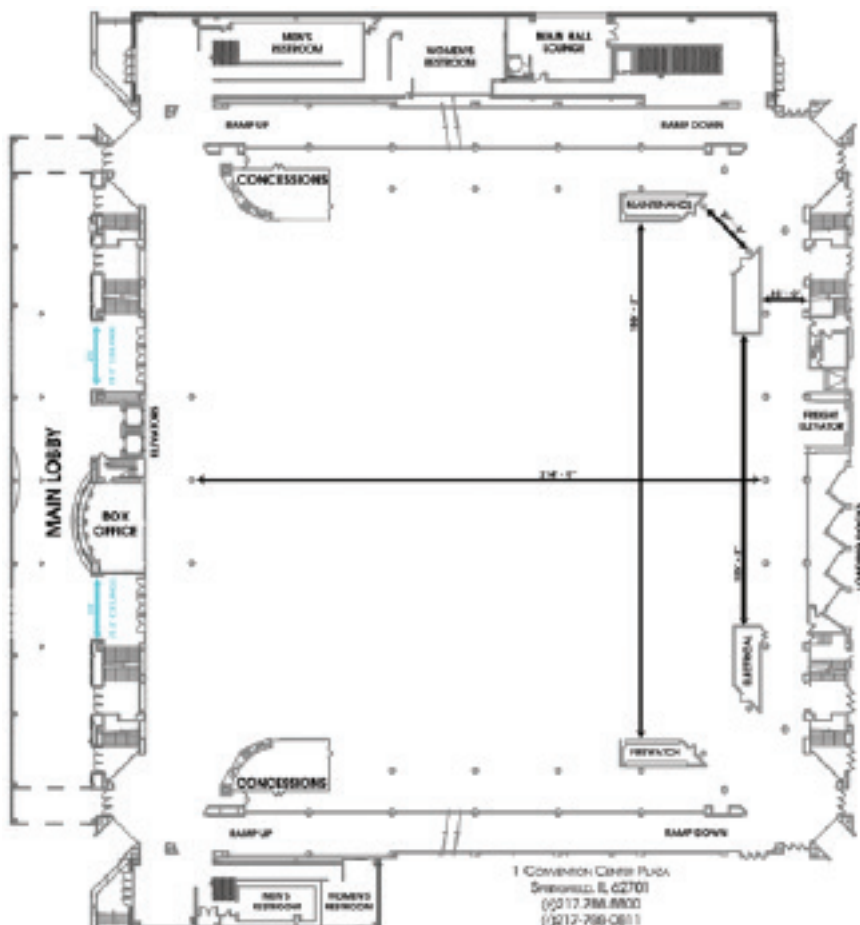

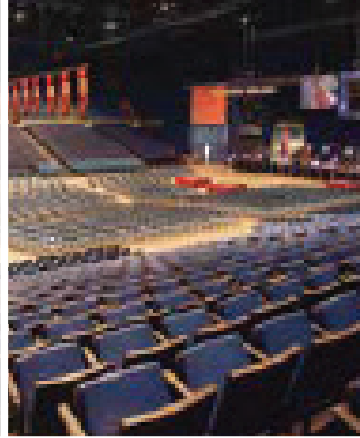
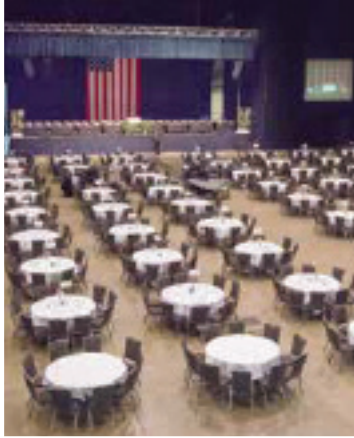
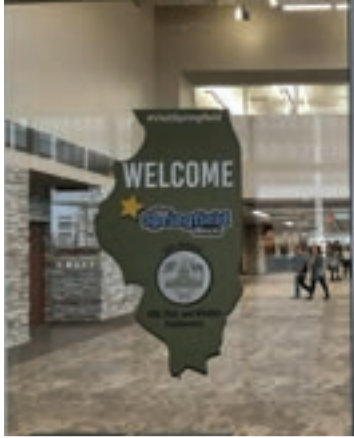

ROOM NAME	DIMENSIONS	SQ. FT.	HEIGHT	THEATRE	CLASSROOM	ROUNDS	RECEPTION
Main Hall	200' x 200'	40,000	47'	8,758*	2,500	3,000	9,000
B-1, B-9	32' x 38'	1,200	12'	112	60	56	124
B-2, B-10	32' x 44'	1,400	12'	126	72	88	154
B-3, B-8, B-4, 6, 7 East or West	29' x 30'	870	12'	66	44	40	72
B-4, B-6, B-7	29' x 59'	1,700	12'	140	84	88	180
B-11	65' x 140'	9,100	14'	960	500	600	1,328
B-11 A or D	65' x 40'	2,600	14'	240	150	125	306
B-11 B or C	65' x 30'	1,950	14'	168	90	90	192
B-11 A-B or C-D Head table on N. Wall	65' x 70'	4,550	14'	480	200	250	697
B-11 A-B or C-D Head table on E. Wall	65' x 70'	4,550	14'	480	200	250	697
B-11 A, B, C, or B, C, D	65' x 100'	6,500	14'	720	400	350	790

Mezzanine and Lobby Area are also available for special events.



ILLINOIS STATE *Fairgrounds*

Coliseum

-116' x 241' 27,956 sq ft floor
-2,688 permanent seats



Expo Building

-34,800 square feet (main floor)
-25,774 square feet (mezzanine)
-2,720 square feet (gallery)

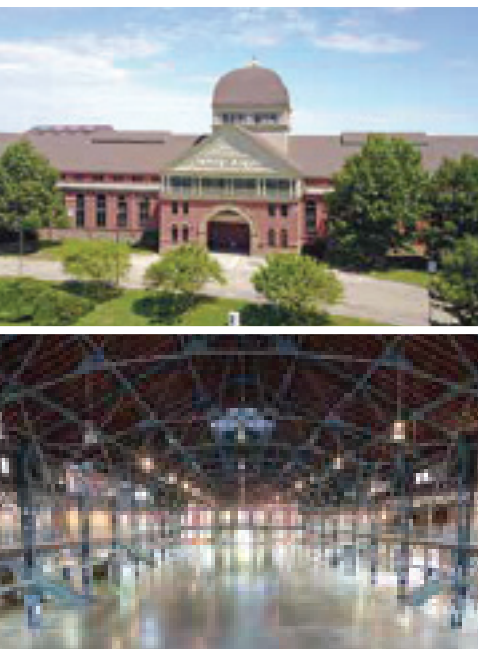

Illinois State Fairgrounds

**366 acre site with over
60,000 square feet of rental facilities.**

It's home to one of the country's oldest and most renowned state fairs, but the huge annual summer event is only the beginning. Host an event in the stately, historic Expo Building with more than 60,000 square feet, or go large with the drive-in doors and 39,000 square feet at the Orr Building. The Illinois Building features an auditorium and theater seating for 470, and the Arena offers a coliseum for more than 7,000 spectators.

Fairgrounds facilities allow you to create the ideal blend of large and small, old and new. All facilities are within a convenient distance, with plenty of available parking. You'll find the Fairgrounds the perfect spot for agricultural conventions, shows and expositions. It's also well suited for car club rallies and shows, auctions or swap meets or sporting events, such as harness racing, dirt bike races, horse and dog shows, and more.

The 366-acre site features a one-mile oval dirt track, Grandstand, Multi-Purpose Arena, 29 buildings, historic barns, 250+ campsites, and 24-hour security.



Outdoor Covered Arena

-142.5' x 220 31,350 sq ft covered
-warm-up arena adjacent



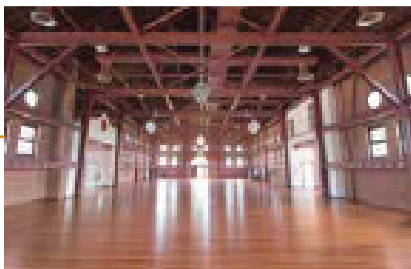

Artisans Building
 -126' x 50' | 6,300 sq. ft.
 -Finished wood floors



Grandstand
 -8,912 permanent seats
 -2,700 bleacher seats
 -1,350' x 800' infield arena
 -21,000 sq. ft. beneath seating area
 -Home of the fastest dirt mile track in the world



Illinois Building
 -104' x 118'
 -12,272 sq. ft. auditorium
 -120' x 22' | 2,640 sq. ft. mezzanine
 -Theatre with 470 permanent seats with 40' x 14' stage
 -127' x 127' | 16,129 sq. ft. roof top



Multi-Purpose Arena
 -6-acre arena floor
 -261,000 sq. ft.
 -4,688 permanent grandstand seating & concession stands
 -Additional amphitheater seating for 3,000



Richard T. Orr Building
 -200' x 195' | 39,000 sq. ft.
 -Drive-in doors





Crowne Plaza Springfield

SOUTHEAST CORRIDOR

Description - One of Central Illinois' largest convention hotels, this full-service property offers over 70,000 sq. ft. of banquet/meeting space. Featuring 32 flexible meeting rooms and Plaza level drive-in capabilities.

Food & Beverage - Long 9 Restaurant is open daily for breakfast and lunch. Long 9 Lounge is open for lunch, dinner and cocktails. Room service 6am – 11pm daily.

Recreation - Indoor pool, sauna, fitness center, whirlpool.

Attributes - All guest rooms are spacious, king or queen-bedded accommodations and suites available, dual-lined phones, Wi-Fi, mini-refrigerators and coffeemakers.

288 Rooms
3000 S. Dirksen Pkwy.
Springfield, IL 62703
(217) 585-2830
cpspringfield.com

PLAZA LEVEL	SQ. FT.	HEIGHT	THEATRE	CLASSROOM	ROUNDS	RECEPTION
Plaza A	1,800	16'	125	60	80	125
Plaza B	1,600	16'	125	60	80	125
Plaza C	1,500	16'	125	60	80	125
Plaza D	1,600	16'	125	60	80	125
Plaza E	2,800	16'	200	120	150	200
Plaza F	3,600	16'	420	207	200	400
Plaza G	3,600	16'	420	207	200	400
Plaza H	3,600	16'	420	207	200	400
Plaza I	4,500	16'	500	260	240	450
Plaza J	1,400	16'	85	45	60	75
Total Plaza Reception	27,500	16'	2,110	1,125	1,540	2,400

BALLROOM LEVEL	SQ. FT.	HEIGHT	THEATRE	CLASSROOM	ROUNDS	RECEPTION
Ruby	2,800	16'	300	130	180	300
Emerald	3,700	16'	450	230	240	400
Diamond	3,800	16'	450	230	240	400
Sapphire	3,800	16'	450	230	240	500
Topaz	575	16'	22	10	22	40
Total Ballroom	13,500	16'	1,210	624	780	1,600
Opal	-			Conference for 6		
Pearl	-			Conference for 4		
Turquoise	-			Conference for 8		

CONFERENCE LEVEL	SQ. FT.	HEIGHT	THEATRE	CLASSROOM	ROUNDS	RECEPTION
Governor	1,400	9'	100	50	90	100
Illinois	1,400	9'	100	50	90	125
Springfield	750	9'	50	24	40	40
Sangamon	750	9'	50	24	40	40
Capital I-VI (Six Total)	750 each	9'	50	24	40	40
Lincoln Boardroom	750			Conference Table Seating for 20		
Winter Garden (14th Floor)	800	9'	40	25	40	60
Capital View (12th Floor)	1,000	9'	40	N/A	40	70

Hotels

WITH MEETING AND CONVENTION FACILITIES

President Abraham Lincoln Springfield - A DoubleTree by Hilton Hotel

HISTORIC DOWNTOWN

Description - The President Abraham Lincoln Springfield - a DoubleTree by Hilton Hotel is within walking distance of the Abraham Lincoln Presidential Library and Museum. In addition, we offer an underground concourse leading directly into BOS Center. "The President" is also within walking distance of the State Capitol Complex and provides special packages with sightseers in mind.

Food & Beverage - Lindsay's Restaurant features the city's premier breakfast buffet with farm fresh eggs, house made pastries, and daily Chef signature items. The legendary Globe Tavern is where "everything is off the record". With Chef's full lunch and dinner menu, local drafts on tap, and an array of craft cocktails that make the Globe the hub for gathering. For comfort, In-Room Dining is also offered.

Recreation - Indoor swimming pool, whirlpool, cardiovascular equipment, free weights, and treadmills.

Attributes - Spacious guest rooms, large bathrooms, King and Double Bedded rooms, Suites and Business Class rooms. 15,000 square feet of fully renovated meeting space. Full service, award-winning culinary, catering, and banquet teams to deliver an exceptional event experience.

310 Rooms
701 E. Adams St.
Springfield, IL 62701
(217) 544-8800
presidentabrahamlincoln
Springfield.doubletree.com

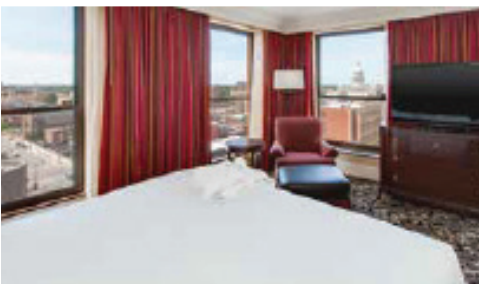

LOBBY LEVEL	DIMENSIONS	SQ. FT.	HEIGHT	THEATRE	CLASSROOM	ROUNDS	RECEPTION
Presidential Ballroom	123' x 55'	6,765	20'	720	576	480	700
Salon A/B	54.5' x 55'	3,000	20'	260	192	200	250
Salon C/D	54.5' x 55'	3,000	20'	260	192	200	250
Salon A	54.5' x 27.6'	1,500	20'	120	72	88	150
Salon B	54.5' x 27.6'	1,500	20'	120	72	88	150
Salon C	54.5' x 27.6'	1,500	20'	120	72	88	150
Salon D	54.5' x 27.6'	1,500	20'	120	72	88	150
Lincoln Room	49' x 27'	1,323	9'	118	60	80	100
Mary Todd Room	24' x 18'	432	20'	35	21	20	35

SECOND LEVEL	DIMENSIONS	SQ. FT.	HEIGHT	THEATRE	CLASSROOM	ROUNDS	RECEPTION
Freeport Room A/B/C	26.6' x 73'	1,942	9'	170	114	120	200
Freeport Room A/B	26.6' x 50'	1,325	9'	120	78	80	150
Freeport Room B/C	26.6' x 50'	1,325	9'	120	78	80	150
Freeport Room A	31.2' x 23.4'	727	9'	60	36	40	50
Freeport Room B	26.6' x 26.4'	678	9'	60	27	40	50
Freeport Room C	31.2' x 26.4'	727	9'	60	36	40	50
Governor's Cabinet Room	26.8' x 19.4'	515	9'	-	-	-	-
Executive Boardroom Room	20.4' x 16.4'	331	9'	-	-	-	-
Ottawa Room A/B	26.6' x 50.6'	1,338	9'	120	78	80	150
Ottawa Room A	31.2' x 24.2'	758	9'	60	36	40	75
Ottawa Room B	26.6' x 26'	689	9'	60	27	40	75
Governor Altgeld Suite	25' x 22'	600	9'	60	36	40	35
Governor Bond Suite	25' x 22'	600	9'	60	36	40	35
Governor Horner Suite	25' x 20'	500	9'	35	21	16	35
Governor Yates Suite	25' x 22'	600	9'	60	36	40	35



Experience all that is Springfield, Illinois.

Always Legendary!





Northfield Inn, Suites & Conference Center

ILLINOIS STATE FAIRGROUNDS

Description - Located conveniently off I-55, exit 100B. Oversized rooms featuring free high-speed Wi-Fi, refrigerators, microwaves and in-room brewed coffee. Business class kings, two-room suites and Jacuzzi rooms available. Parking is included.

Food & Beverage - 13,000 square feet of meeting and banquet space. Full service facility with extensive banquet menus. All meals prepared in house by our Chef. Specializing in weddings, meetings, and conventions.

Recreation - State-of-the-art fitness center featuring treadmills, universal machine, bicycle and elliptical machine. Indoor pool with adjoining deck.

Attributes - Extended continental breakfast, guest laundry facility, free parking and shuttle service available. Complimentary high-speed Wi-Fi throughout the property.

105 Rooms
3280 Northfield Dr.
Springfield, IL 62702
(217) 523-7900
northfieldinn.com

NORTHFIELD 1	DIMENSIONS	SQ. FT.	HEIGHT	THEATRE	CLASSROOM	ROUNDS	RECEPTION
NFC-1	120' x 57'	6,840	10'10'	700	350	500	800
Crystal	30' x 57'	1,710	10'	125	70	75	100
Diamond	30' x 57'	1,710	10'	125	70	75	100
Emerald	30' x 57'	1,710	10'	125	70	75	100
Jade	30' x 57'	1,710	10'	125	70	75	100

NORTHFIELD II	DIMENSIONS	SQ. FT.	HEIGHT	THEATRE	CLASSROOM	ROUNDS	RECEPTION
NFC-11	120' x 57'	6,208	10'	450	250	300	500
Onyx	50.5 x 45'	2,272	10'	125	80	90	150
Opal	29' x 41'	1,189	10'	65	40	56	75
Topaz	39' x 41'	1,599	10'	75	50	64	85
Ruby	29' x 41'	1,189	10'	65	40	56	75



Ramada
Springfield North
ILLINOIS STATE FAIRGROUNDS

Description - The all non-smoking, two-story Ramada was renovated in 2015. The hotel offers an airport & Amtrak station shuttle.

Food & Beverage - The hotel offers a deluxe complimentary breakfast and a convenience store mini-mart.

Recreation - Heated indoor pool, fitness center and sun deck.

Attributes - Free Wi-Fi in all 97 rooms and meeting space, satellite TV, 37" flat screen TV's, microwaves and mini-fridges in all rooms, coffeemaker, complimentary breakfast, hairdryer, iron/board, ample free parking.

97 Rooms
3281 Northfield Dr.
Springfield, IL 62702
(217) 523-4000
springfieldramada.com



ROOM NAME	DIMENSIONS	SQ. FT.	HEIGHT	THEATRE	CLASSROOM	ROUNDS	RECEPTION
Lakeview-2nd Floor	33' x 26'	860	8'	78	40	48	40
Executive-1st Floor	27' x 17'	460	8'	40	25	32	20
CBR-1st Floor	33' x 26'	860	8'	Preset tables of 4	-	-	-



The State House

HISTORIC DOWNTOWN

Description - The State House is a historic boutique hotel rich in history and is listed on the Springfield registry of historic buildings. The hotel offers a wide array of complimentary amenities, including a full hot breakfast buffet daily, free parking (with most rates), complimentary wireless throughout the hotel including all sleeping rooms, and a complimentary 24 hour business center. The State House Inn is located in the heart of downtown Springfield directly across from the State Capitol Complex and just blocks from the Abraham Lincoln Presidential Library and Museum. It is a AAA 3 Diamond award winning property.

Food & Beverage - A complimentary full hot breakfast is included in all room rates and served daily. A full catering menu is available online or by request. Cocktail Lounge and Piano Lounge located on property.

Recreation - Fitness Center.

Attributes - complimentary 24 hour business center fax, copy, scan or ship. Complimentary downtown parking (with most rates) and guest laundry.

125 Rooms
101 E. Adams St. Springfield, IL 62701
(217) 528-5100
springfieldstatehouseinn.com



LOBBY LEVEL	DIMENSIONS	SQ. FT.	HEIGHT	THEATRE	CLASSROOM	ROUNDS	RECEPTION
Presidential Ballroom	123' x 55	6,765	20'	720	576	480	700
Salon A/B	54.5' x 55'	3,000	20'	260	192	200	250
Salon C/D	54.5' x 55'	3,000	20'	260	192	200	250
Salon A	54.5' x 27.6'	1,500	20'	120	72	88	150
Salon B	54.5' x 27.6'	1,500	20'	120	72	88	150
Salon C	54.5' x 27.6'	1,500	20'	120	72	88	150



**Hilton
Garden Inn**
SOUTHEAST CORRIDOR

Description - Offering spacious guest rooms full of thoughtful amenities complemented by superior service and a relaxed atmosphere.

Food & Beverage - Full service Garden Grille open for breakfast and dinner with evening room service and full bar. 24-hour Pavilion Pantry for all your refreshment needs.

Recreation - State-of-the-art fitness center featuring treadmills, universal machine, bicycle and elliptical machine. Indoor pool with adjoining deck.

Attributes - Complementary HBO, Wi-Fi and ethernet in each room. Rooms equipped with 32" HD TV, refrigerator, microwave, coffee maker, hair dryer, iron/board, and a large desk.

117 Rooms
3100 S. Dirksen Pkwy.
Springfield, IL 62703
(217) 529-7171
springfieldil.gardeninn.com



ROOM NAME	DIMENSIONS	SQ. FT.	HEIGHT	THEATRE	CLASSROOM	ROUNDS	RECEPTION
Pre-Function	28' x 36'	700	9' 2"	70	40	40	60
Capitol Boardroom	18' x 27'	526	9' 2"		Boardroom table seats 10		
Washington Salon	25' x 17'	384	9' 10"	34	21	24	40
Roosevelt Salon	26' x 25'	600	9' 9"	60	42	48	65
Reagan Salon	25' x 25'	588	9' 9"	60	40	40	60
Kennedy Salon	26' x 17'	425	9' 9"	40	28	25	40
Lincoln Salon	26' x 25'	624	9' 9"	65	48	45	65
Presidential Ballroom	(completely open)	3,040	9' 9"	220	192	200	220



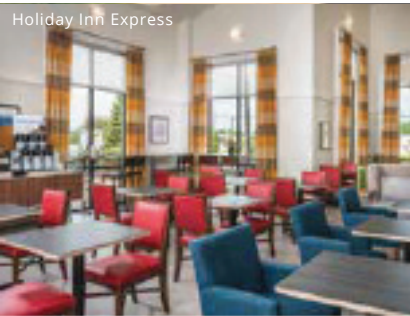
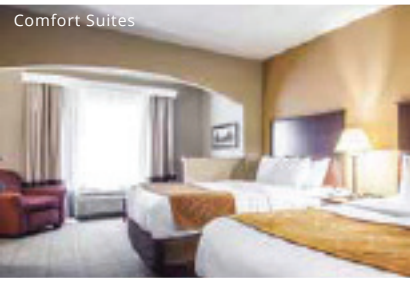
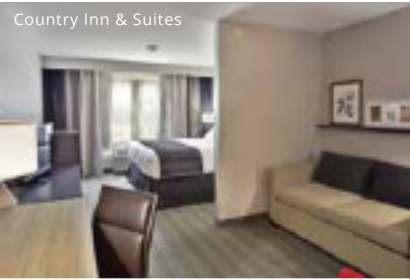

Hotels WITH MEETING FACILITIES

DT = DOWNTOWN SE = SOUTHEAST
NE = NORTHEAST SW = SOUTHWEST
NW = NORTHWEST

(217) AREA CODE FOR ALL LISTINGS	AREA	ZIP	GUEST ROOMS	MEETING ROOMS	TOTAL FUNCTION SPACE	LARGEST FUNCTION SPACE	LARGEST CAPACITY BANQUET	RESTAURANT	CONTINENTAL BREAKFAST	POOL
PROPERTY										
Baymont Inn & Suites 529-6655 · 5817 S. 6th St. · 877/229-6688 baymontinns.com/hotel/17908	SE	62703	75	1	250	250	15		·	I/O
Candlewood Suites Hotel 522-5100 · 2501 Sunrise Dr. 877/CANDLEWOOD candlewoodsuites.com/springfieldn	SE	62703	110	1	480	480	25			
Comfort Inn & Suites 529-8898 · 53675 S. 6th St. 800/800-8000	SE	62703	80	1	864	864	40		·	I
Comfort Suites 753-4000 · 2620 S. Dirksen Pkwy 800/424-6423 · choicehotels.com/hotel/il127	SE	62703	93	1	790	790	45		·	I
Country Inn & Suites 800/830-5222 · 3092 Stephenson Dr. countryinns.com	SE	62703	78	1	420	420	-		·	I/O
Courtyard by Marriott 793-5300 · 3462 Freedom Dr. 800/321-2211 · marriott.com/spicy	SW	62704	78	1	675	675	-			I
Drury Inn & Suites 529-3900 · 3180 S. Dirksen Pkwy 800/378-7946 · druryhotels.com	SE	62703	117	2	1,275	900	-		·	I
Wingate by Wyndham 529-1100 · 3185 S. Dirksen Pkwy wyndhamhotels.com	SE	62703	124	3	1,500	500	24		·	I
Hampton Inn & Suites 793-7670 · 2300 Chuckwagon Dr. 800/HAMPTON · hamptoninn.com	SW	62711	83	3	1,724	864	60		·	I
Holiday Inn Express 529-7771 · 3050 S. Dirksen Pkwy. 888/HOLIDAY · hiexpress.com/exspringfield	SE	62703	140	2	600	300	20		·	·
Howard Johnson Inn & Suites 541-8762 · 1701 J. David Jones Pkwy. 800/446-4656 · hjspi.com	NW	62702	79	5	6,563	2,000	200		·	O
Microtel Inn & Suites 753-2636 · 2636 Sunrise Dr. 888/771-7171 · microtelinn.com	SE	62703	64	2	548	324	-		·	I
Residence Inn by Marriott International 527-1100 · 2915 Stanford Ave. residenceinnspringfieldil.com	SE	62703	108	1	460	460	24		·	I
SpringHill Suites 789-0000 · 3921 S. MacArthur Blvd marriott.com/en-us/hotels/spish-spring-hill-suites-springfield	SW	62711	80	2	489	389	12		·	I

SELECT SERVICE Hotels

DT = DOWNTOWN SE = SOUTHEAST
NE = NORTHEAST SW = SOUTHWEST
NW = NORTHWEST

(217) AREA CODE FOR ALL LISTINGS

PROPERTY	AREA	ZIP	GUEST ROOMS	LAUNDRY FACILITIES	CONTINENTAL BREAKFAST	POOL
Best Western Clearlake Plaza 525-7420 • 3440 E. Clearlake Ave. 800/WESTERN • bestwestern.com	NE	62702	45		•	I
Carpenter Street Hotel 789-9100 • 525 N. 6th St. 888/779-9100 • carpenterstreethotel.com	NW	62702	55	•	•	
Days Inn 529-1410 • 5970 S. 6th St. 877/329-7466 • daysinn.com	SE	62703	45		•	I
Fairfield Inn 793-9277 • 3446 Freedom Dr. 800/228-2800 • fairfieldinn.com/spifi	SW	62704	47		•	I
Quality Inn & Suites 787-2250 • 3442 Freedom Dr. 800/424-6423 • choicehotels.com/hotel/il083	SW	62704	59	•	•	I
Motel 6 529-1633 • 6011 S. 6th Street Rd. 800/466-8356 • motel6.com	SE	62712	104	•		O
Red Roof Inn 753-4302 • 3200 Singer Ave. 800/THE-ROOF • redroof.com	SE	62703	108		•	I
Sleep Inn 787-6200 • 3470 Freedom Dr. • 800/221-2222 choicehotels.com/hotel-springfield-illinois-il133	SW	62704	61		•	
Staybridge Suites 793-6700 • 4231 Schooner Dr. 800/238-8000 • ichotelsgroup.com	SW	62711	82	•	•	I
Super 8 Lodge (East) 528-8889 • 1330 S. Dirksen Pkwy 800/800-8000 • super8.com	SE	62703	63	•	•	



Red Roof Inn



Red Roof Inn

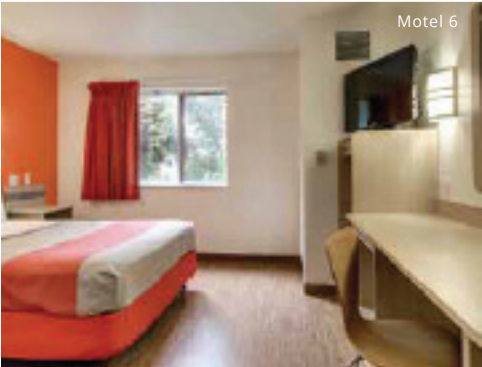

Motel 6



Motel 6



UNIQUE EVENT *Venues*

Abraham Lincoln Presidential Library and Museum

The Abraham Lincoln Presidential Library and Museum offers unique venues that will make your event truly memorable.

With Lincoln's log cabin on one side and the White House on the other, the museum's main Plaza provides a majestic backdrop for wedding receptions, awards dinners or cocktail parties. Its 4,500 square feet can accommodate an elegant 300-person dinner or reception for up to 450 people. You can even make arrangements for guests to experience the Museum's breathtaking exhibits and theaters.

The library building features both the soaring Lincoln Atrium, an elegant space for a 100-person seated dinner or reception for up to 250 people, and the Lincoln Reception Room, a three-story glass rotunda (inscribed with a quote from the Gettysburg Address!) that accommodates up to 60 people for meals and receptions.

If you need meeting space, our state-of-the-art Multi-Purpose Room seats up to 300 people and offers satellite uplink, tele-conferencing, video conferencing and full broadcast capabilities. It also has a gallery space available for receptions. For small group meetings consider the Governor's Conference Room. It features a large conference table with 20 comfortable chairs and a wall of windows that make a terrific location for your next brainstorming session.

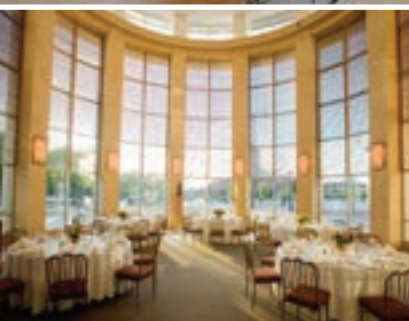



Old State Capitol

The Old State Capitol is a reconstruction of Illinois' fifth statehouse, the first to be located in Springfield. It is here that Lincoln practiced law, served as a legislator and gave his famed House Divided speech on slavery in 1858. The building served as the seat of state government and a center of Illinois political life from 1839-1876.

The Old State Capitol is an elegant setting for candlelight receptions. There is something special about this building in the evening - it is easy to transport yourself back in time and imagine what it must have been like for citizens of Springfield in the mid-1800s.



Dana-Thomas House

Perhaps the most complete of all early Frank Lloyd Wright dwellings, it was never significantly altered and has over 100 pieces of original Wright-designed oak furniture, 250 examples of art glass light fixtures and lamps. The barrel-vaulted dining room and gallery/ballroom are two of the most photographed spaces in the history of American architecture.

The Dana-Thomas House, one of the finest examples of Prairie Style architecture designed by Frank Lloyd Wright, is located in the heart of Springfield. Originally built for local socialite and activist Susan Lawrence Dana at the turn of the century, this lavish residence is now open to the public and available for private functions.

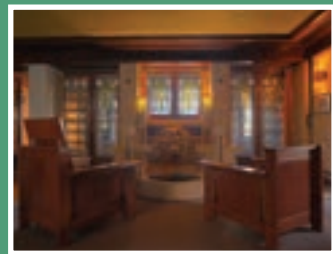



Ace Sign Museum

The Ace Sign Co. Museum includes over 85 historic signs from Springfield and Route 66.

The museum features a number of notable signs including a 12' tall 1953 Neon Pepsi Bottle Cap, a sign that once identified the Train Depot where Lincoln gave his farewell speech, and a number of other vintage signs originating from memorable dining establishments & vintage brewing companies. The wooden barreled ceilings bring a modern feel to the space and the open floor plan allows for a flexible event layout.



Hoogland Center for the Arts

This former Masonic Temple underwent a \$9 million renovation to completely transform the 80,000 sq. ft. facility into *The Hoogland Center*, one of the most unique and elegant spaces in the Springfield area.

Located in the heart of historic downtown, *The Hoogland Center for the Arts* is a state-of-the-art facility that hosts events throughout the year from business meetings to black-tie affairs. Home to 20 resident organizations, the Hoogland has facility space for small board meetings in their Social Room all the way up to seating 160 for dinner. In addition, they have an on-site caterer that can prepare everything from a simple continental breakfast to a world-class dinner with full bar service, making the Hoogland an ideal location for presentations, cocktail parties or wedding receptions.





Washington Park and Thomas Rees Memorial Carillon

This historic 150-acre park also features hiking trails, playgrounds and a band pavilion. Washington Park Botanical Garden is known for its seasoned displays and rose garden.

Host your event under towering trees, amidst a botanical garden or in the shadow of a carillon bell tower. Honor your attendees with a private carillon bell concert. Picnic in an enclosed historic pavilion or beside a quiet lagoon.



Edwin Watts Southwind Park and Erin's Pavilion

This historic 150-acre park also features hiking trails, playgrounds and a band pavilion. Washington Park Botanical Garden is known for its seasoned displays and rose garden.

Host your event under towering trees, amidst a botanical garden or in the shadow of a carillon bell tower. Honor your attendees with a private carillon bell concert. Picnic in an enclosed historic pavilion or beside a quiet lagoon.



Motorheads Bar, Grill, Museum & Entertainment Complex

Treat your attendees to an amazing experience at this unique, fun and exciting venue!

Fans of vintage gas station signs, Route 66 memorabilia, or classic cars, will love this outing! Experience iconic neon signs, several items from Shea's Gas Station Museum, the Sunrise Donut sign, and don't forget to snap some group pics with the "Worlds Largest Route 66 Sign".



Springfield Visitors Center

The Springfield Visitors Center is located inside the Historic Lincoln-Herndon Law Office and Tinsley Dry Goods building. In this building, you will also find an installation of Lincoln’s Law Office and Springfield’s regional Post Office that was located at this site from 1841-1849.





PROVIDED BY
**Springfield Convention
& Visitors Bureau**

109 North Seventh Street
Springfield, Illinois 62701

Let's Get Social!



#VisitSpringfield

Share your legendary moments with us, and
you may be featured in our marketing!

**Start planning your meeting or convention at
VisitSpringfieldIllinois.com or call us at 800-545-7300.**

Whether you are looking for a meeting venue for ten people or two thousand people, Springfield is a city with the interest, variety, and excitement, a city beyond the typical; an original experience, featuring a diverse range of options that will be sure to enhance your ability to meet your group's size and functional needs. Our experienced Visit Springfield team can help bring the best of our city to your attendees and create the ambiance you wish to achieve.

